

# LONG WALK HOME 2019

## Course Maps

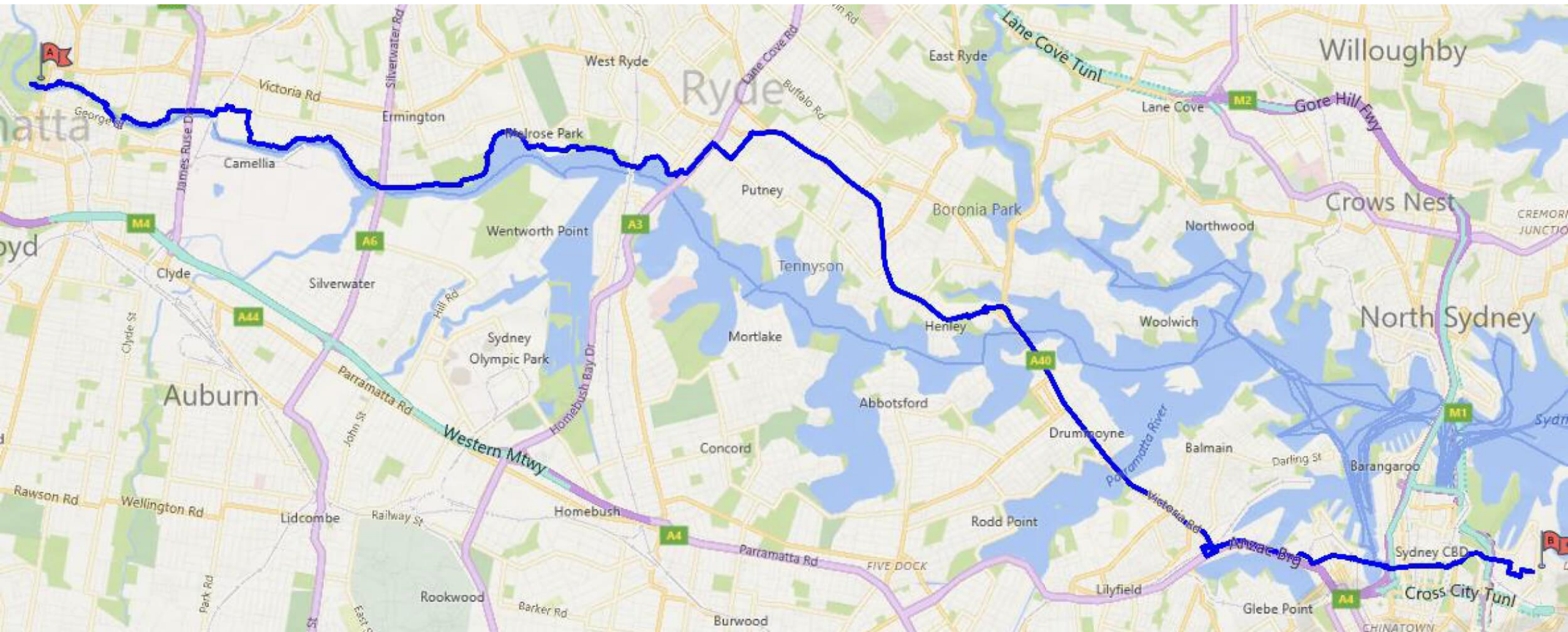



# Course Overview



# Course Maps

Please review the following Long Walk Home course maps.

**Key:**

Water	
Toilet	
Kilometre Markings	



# Map 1



**Start:** Pavilion Flats, Parramatta Park.  
Across bridge take walking track. First Aid available.

Toilets

Toilets

Across Parramatta Weir

Cross MacArthur St zebra crossing  
onto walking track. Continue  
under James Ruse Bridge.

Crossing at George St, left onto  
MacArthur St Bridge



## Map 2

From James Ruse Bridge continue on walking track to a crossing at Brodie St.

North on Brodie St, right crossing Alan St, onto walking track.

Continue to right onto Parramatta Valley Cycleway

4k

5k

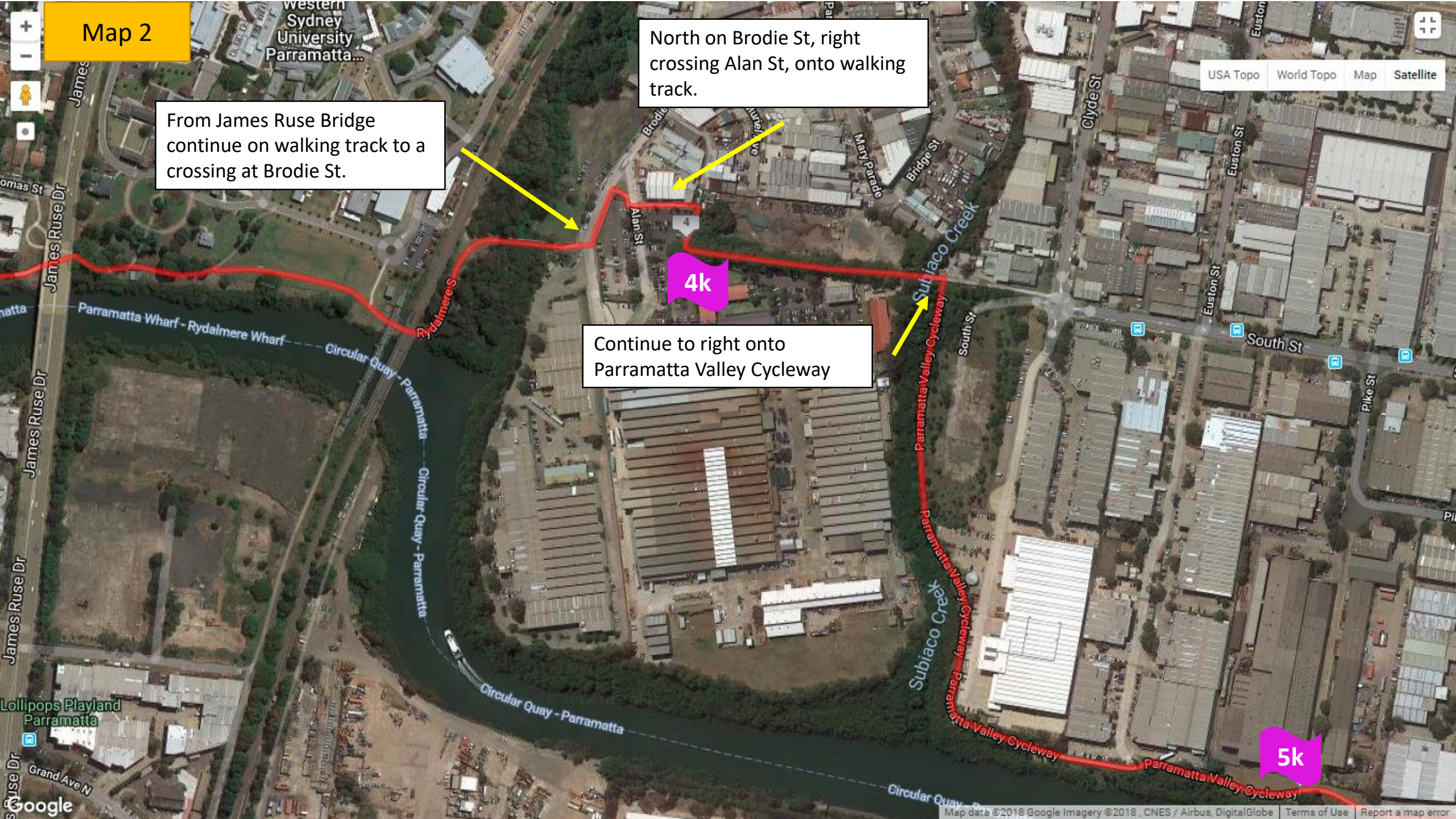



### Map 3



Continue on Parramatta Valley  
Cycle way taking Rydalmere Ferry  
Access path

Toilets  
Water

Continue on Parramatta Valley  
Cycle way past George Kendall  
Riverside Park



# Map 4

9k

Parramatta Valley Cycle right onto Waratah St, then right into Wharf Rd. boat ramp car park.

Toilets

Right onto walking track

Right on to Lancaster Ave.

10k

Checkpoint 1.  
Refreshments & First Aid available.



Right of Lancaster Ave on to walking track near Archers Ck.

10k

11k

## Toilets

Continue on walking track to Bowden St. Three crossings, two of which are zebra crossings.



## Map 6



Crossing at Parsonage St, around to Porter St onto Well St

Toilets Water  
(last for 5km)

Bowden St footpath, right onto walking trail

Key route volunteers to navigate to Church St

Left on to Church. Crossings at Junction St & Suttor Ave. Crossing Church, right onto Morrison Rd.

13k

12k



## Map 7

Gladstone Ave cul de sac onto walking track, right onto Victoria Rd.

14k  
Half Way

Crossing at Wardoo Ave, Eagle St, Cowell St.

13k

Continue on Victoria Rd. Crossing at Prince St, Lardelli Dr, Charles St

Motivational signage  
NRMA

Cross Regent St. Cross Morrison Rd onto Gladstone Ave



# Map 8



Continue on Victoria Rd. Crossing at Potts St, Margret St, Weaver St, Tennyson Rd, The Avenue

McDonalds  
Toilets Water  
(last for 5km)

Cross lights  
here

Continue on Victoria Rd.  
Crossing Victoria  
Rd/Westminster Rd Int.,  
Cambridge St, Stansell St,  
Pittwater Rd.



# Map 9

USA Topo World Topo Map Satellite

Continue on Victoria Rd. Crossing at  
Massey St, Cowell St, Junction St,  
Batemans Rd, Hillcrest Ave,  
Sunnyside St, Manning Rd, Salter St,  
Mortimer Lewis Dr (East & West)

Checkpoint 2.  
Refreshments &  
First Aid available.

17k

18k

19k



## Map 10

Check Point 2 =  
Support Vehicles parked on  
Waruda Place will not impede on  
traffic or local community

Checkpoint 2.  
Refreshments &  
First Aid available.

Participants walking in  
dark from here on

Continue on walkway  
under bridge

Key route volunteers  
to navigate to  
Gladesville Bridge

Continue on Victoria Rd, take  
walkway to Huntleys Point Rd. Right  
up stairs.

19k











# Map 13



Cross Gladesville Bridge

20k

21k

Continue on Victoria Rd.  
Crossing at Wolseley Rd.



Toilets & Water  
McDonalds/Servo

Toilets Water  
Servo

Checkpoint 3.  
Refreshments & First Aid  
available.

Continue on Victoria Rd. Crossing at  
Seymour St, Lyons Rd, Edwin St, Day  
St, Thorney St, Park Ave, Cary St

Cross Iron  
Cove Bridge

22k

23k





Map 15 – close up  
Checkpoint 3



Checkpoint 3.  
Refreshments & First  
Aid available.



# Map 16

Toilets Water  
Servo

Continue on Victoria Rd.  
Crossing at Crystal St,  
Wellington St, Darling  
St.

Continue on Victoria Rd. Crossing at  
Prosper St, Ellen St, Evans St.

Continue on Victoria Rd. Crossing at  
Mackenzie St, Hartley St, Joseph St,  
Loughlin St, Robert St

24k





## Map 17

Continue on Victoria Rd. Right onto Walking trail.

25k



## Map 18

Cross Anzac Bridge

Continue across Anzac Bridge.  
Crossing at Quarry Master Dr onto  
Saunders St. Left onto Miller St.

26k



## Map 19

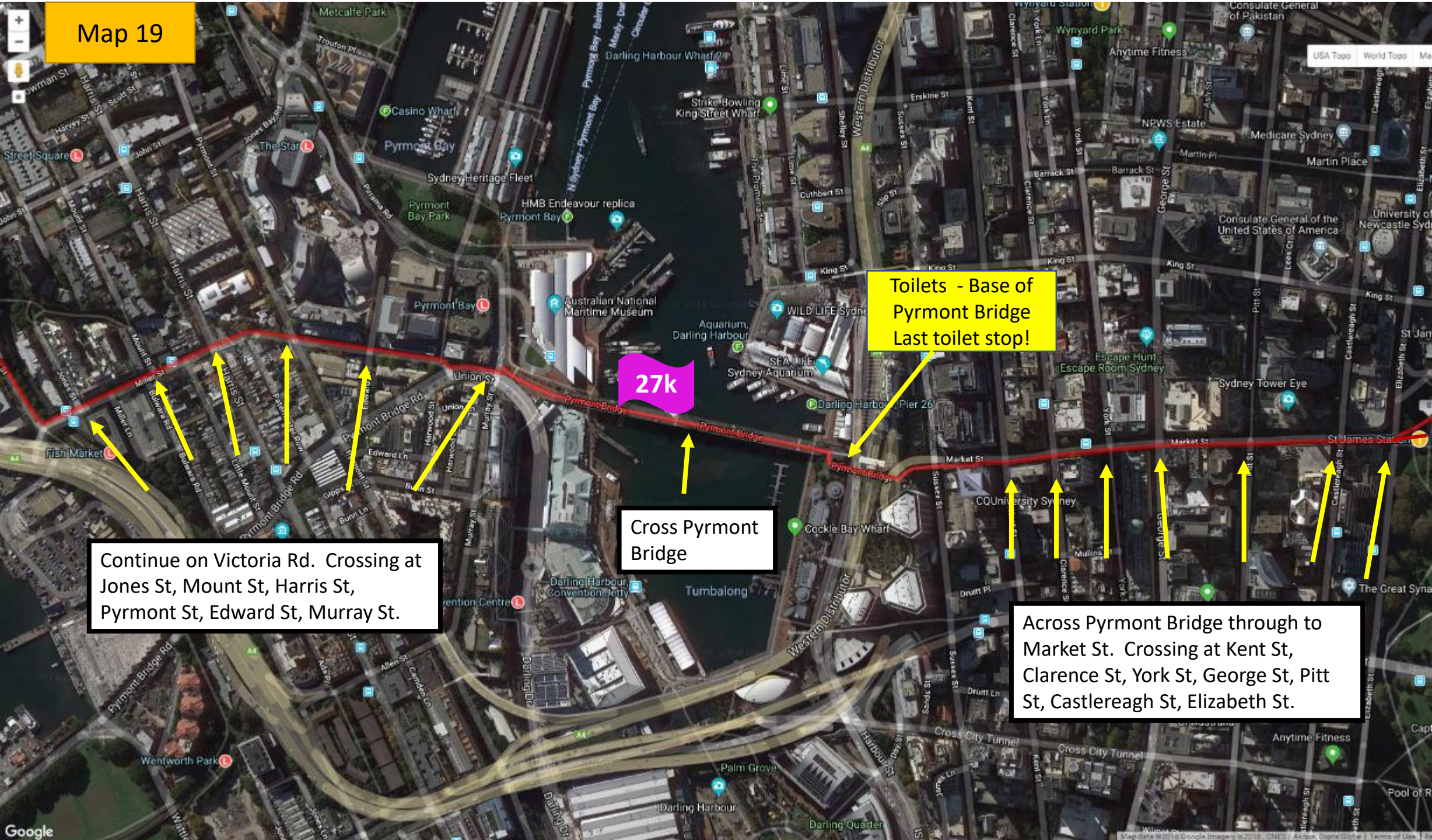



Map 20

Cross Elizabeth St,  
Right onto  
Elizabeth St

Cross College St at St  
Mary's Cathedral

Continue on  
William Street

Continue on  
Darlinghurst Rd

**Finish Line**  
Fitzroy Gardens,  
Kings Cross  
El-Alamein  
Fountain

28k

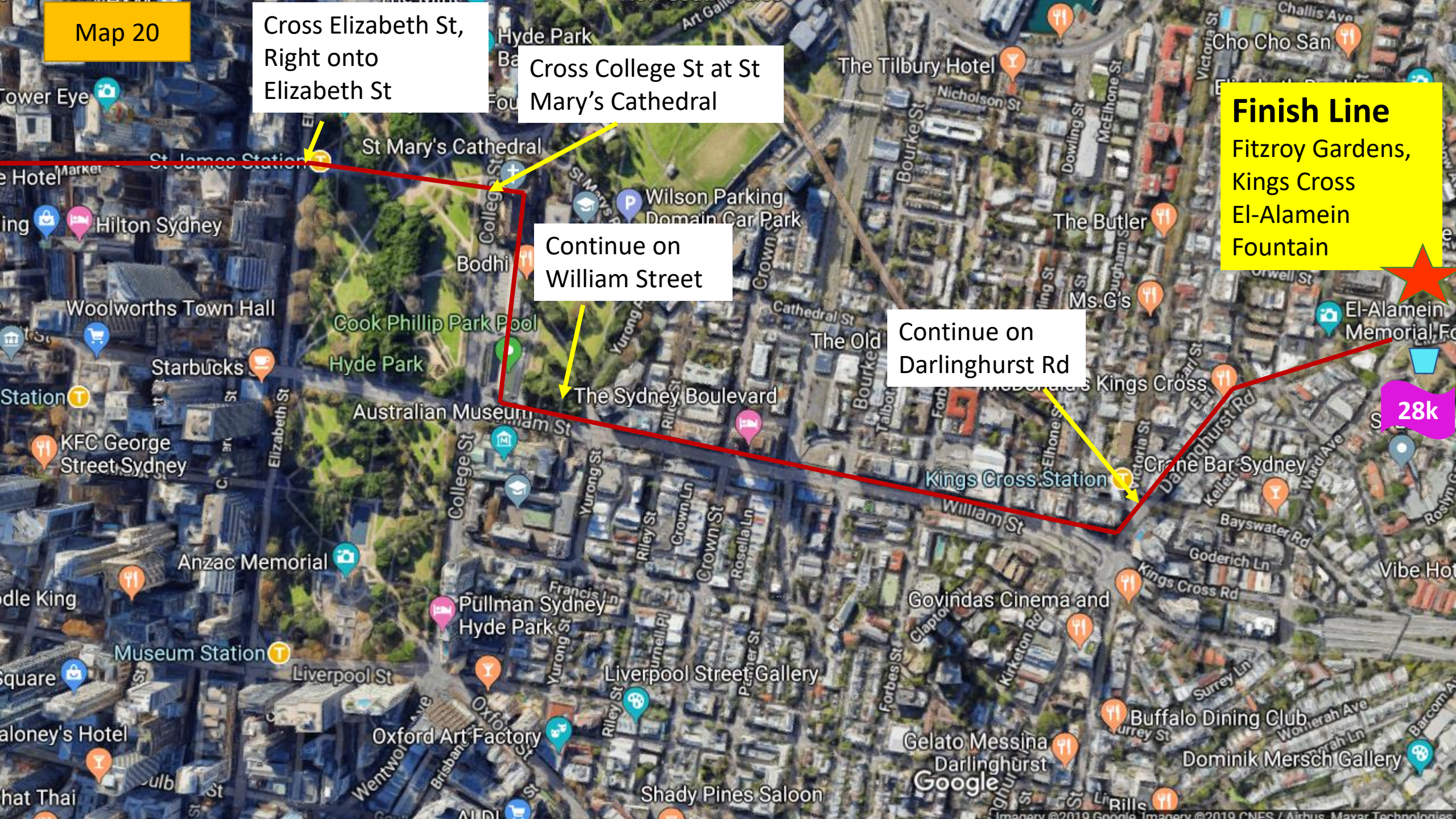



## Finish Line

Fitzroy Gardens,  
El-Alamein Fountain  
Kings Cross

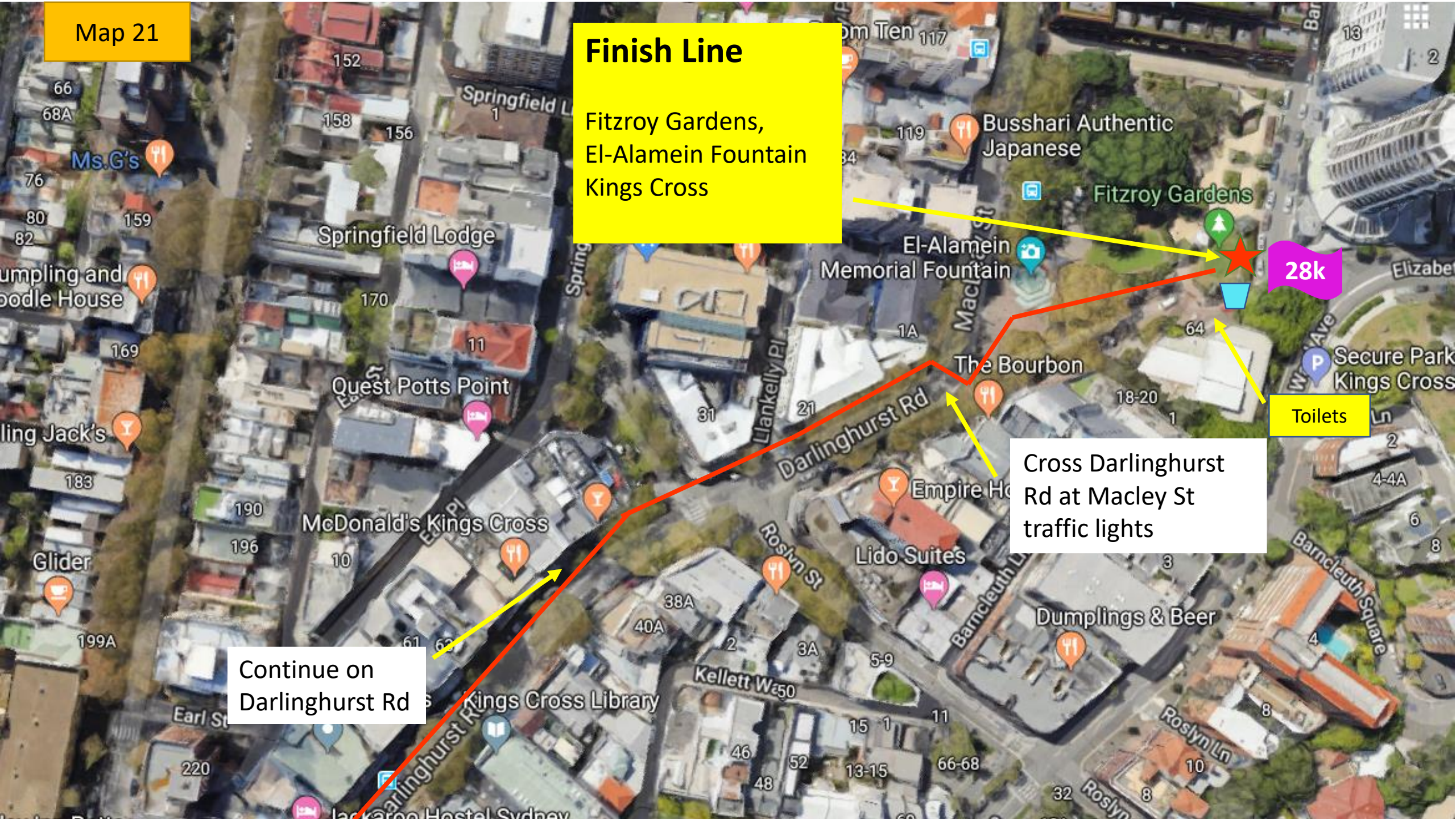

Continue on  
Darlinghurst Rd

Cross Darlinghurst  
Rd at Macley St  
traffic lights

Toilets

28k